

GYU-KAKU BROADWAY

# House Menu

REGULAR PRICE | HAPPY HOUR PRICE (\$)

和牛  
Wagyu  
m&S  
m



**Japanese Wagyu\***  
*A premium grade meat imported from Japan!*  
**60.00**  
Seasoning: Salt & Pepper



**Beef Tongue Sampler\***  
*Premium Beef Tongue, Thick Cut Beef Tongue, and Beef Tongue*  
**17.00**  
Try with Lemon

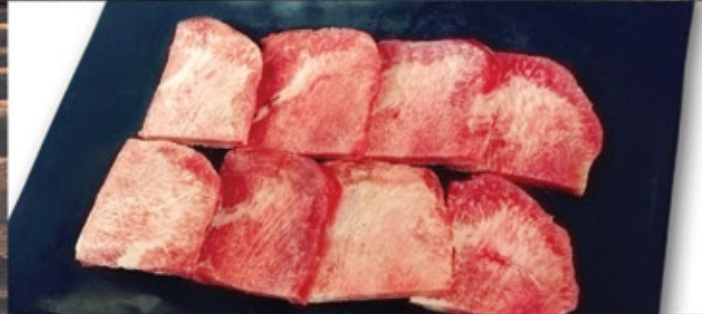

**Thick Cut Beef Tongue\***  
**13.00**  
Try with Lemon



**Bacon Wrapped Scallops\***  
*Thinly sliced bacon wrapped around scallops*  
**10.00**  
Marinade: Shio White Soy



**Horomon Intestine\***  
**5.50 | 4.50**  
Marinade: Miso / Shio White Soy



**Lamb Sirloin\***  
**8.50 | 7.00**  
Marinade: Basil



**Bacon Wrapped Asparagus\***  
**7.00**  
Marinade: Shio White Soy



**Seaweed w/  
Tako Wasabi\***  
**7.00**

**\*SERVED RAW OR CONTAINS RAW INGREDIENT**

18% gratuity automatically added for groups of 8 or more people. Other restrictions may apply.  
Consuming raw or undercooked meats, poultry, seafood, shellfish or eggs may increase risk of foodborne illness. Our food may contain MSG, eggs, soy, milk, wheat and/or nuts. Request a manager if you have any special diet or allergy concerns before ordering food • We apologize for the inconvenience but due to safety purposes, BBQ items, raw seafood/meat items, hot soup, and noodle soup items are not available for takeout.  
Actual presentation may differ from images on the menu